



**BIKE PALATINE CLUB** seeks to get more people on bikes more of the time.

Casual rides are held on Tuesday and Thursday evenings May-September as weather permits.

**UPCOMING EVENTS**

- Community Ride
  - CycleFest: Tours of Palatine
  - Oktoberfest Casual Ride
  - Full Moon Night Ride, Annual Meeting & Party
  - Bike Scavenger Hunt
- Register online and find more information at [bikepalatine.com](http://bikepalatine.com).



See Mikes for Bikes  
established 1959

155 N. Northwest Hwy  
Palatine, IL

847.358.0948  
[mikesbikeshoppalatine.com](http://mikesbikeshoppalatine.com)

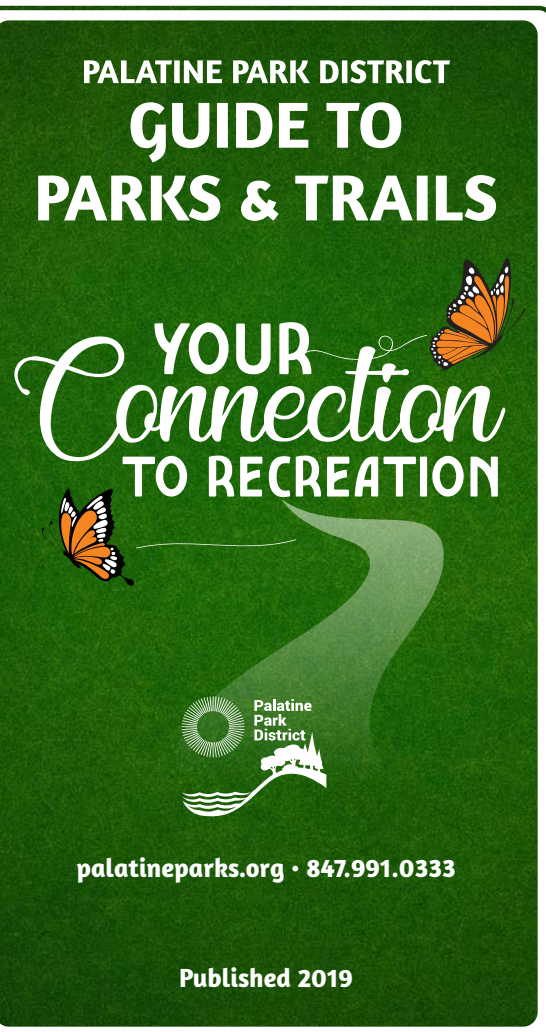

**Open Space**  
The District owns 439.6 acres of land and leases an additional 295.6 acres from various agencies including the Metropolitan Water Reclamation District. The District operates and maintains over 50 parks and over ten miles of paved paths. There are numerous soccer, baseball/softball, and multi-use fields located throughout the district including outdoor turf fields at Celtic Park.



**Golf**  
Palatine Hills Golf Course is a 6,800 yard, par 72 championship course with six sets of tees that provide a challenging yet enjoyable experience for golfers of all skill levels. Practice facilities at Palatine Hills include the Short Course, driving range, and putting green. Tee times available at [palatinehills.org](http://palatinehills.org).



**Fitness**  
Palatine Park District built a new outdoor fitness pad with 10 pieces of equipment at Robert "Dutch" Schultz Recreation Area near the golf course. The equipment, located on the Palatine Trail, is free and open for public use. Additional fitness equipment will be added along the trail in coming years. Indoor fitness opportunities are offered at Community Fitness Center.

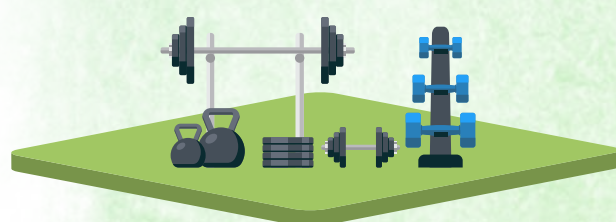

**Basketball**  
With ten outdoor basketball courts, it's easy to find a place to get a game together during the warmer months. In addition, indoor open gym times are offered at Birchwood Recreation Center, Community Center, and Falcon Park Recreation Center.



**Pools**  
Palatine Park District has three outdoor pools including Birchwood Pool, Eagle Pool, and Family Aquatic Center. Palatine Park District also manages the indoor pool at Harper College's Health and Recreation Center, offering indoor aquatic programs and classes year-round.

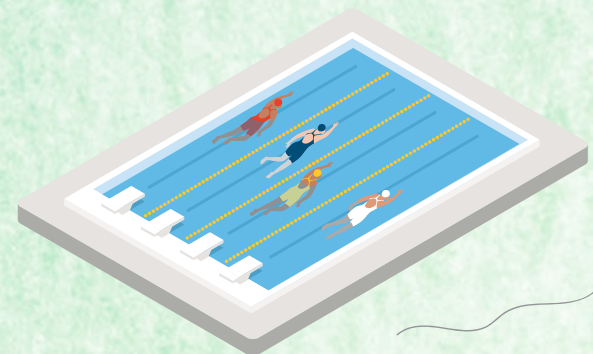

**Pickleball**  
With the recent opening of six new outdoor pickleball courts with lights at Hamilton Reservoir, the District now offers 10 outdoor courts for pickleball play. In addition, indoor pickleball is offered at Birchwood Recreation Center, Falcon Park Recreation Center, and Health and Recreation Center at Harper College.

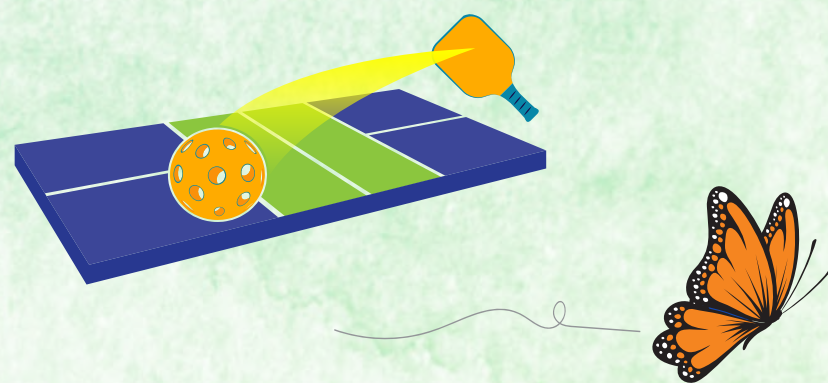

**GUIDE TO PARKS & FACILITIES**

Active park hours: Sunrise–11:00pm  
Passive park hours: Sunrise–9:00pm

|  | Acres | Active/Passive Park | Athletic Fields: Artificial | Athletic Fields: Natural | Ball Diamonds | Basketball | Disc Golf | Dog Park | Fishing | Ice Skating | Pickleball | Playground: Ages 2-5 | Playground: Ages 5-12 | Room Rental | Shelter (*by permit) | Skate Park | Sledding | Tennis | Trail Access | Volleyball | Walking Path | Walking Track |
|--|-------|---------------------|-----------------------------|--------------------------|---------------|------------|-----------|----------|---------|-------------|------------|----------------------|-----------------------|-------------|----------------------|------------|----------|--------|--------------|------------|--------------|---------------|
| <b>Parks • Outdoor Amenities</b>   |       |                     |                             |                          |               |            |           |          |         |             |            |                      |                       |             |                      |            |          |        |              |            |              |               |
| 1. Ashwood Park - 710 Wren Ave   | 4.0   | P                   |                             |                          |               |            |           |          |         |             |            |                      |                       |             |                      |            |          |        |              |            |              |               |
| 2. Birchwood Park - 435 W. Illinois Ave  | 11.5  | A                   |                             |                          |               |            |           |          |         |             |            |                      |                       |             |                      |            |          |        |              |            |              |               |
| 3. Birchwood South Park - southeast of Birchwood Park  | 21.0  | P                   |                             |                          |               |            |           |          |         |             |            |                      |                       |             |                      |            |          |        |              |            |              |               |
| 4. Cardinal Park - 155 W. Illinois Ave   | 19.2  | P                   |                             |                          |               |            |           |          |         |             |            |                      |                       |             |                      |            |          |        |              |            |              |               |
| 5. Cedar Park - 501 W. Palatine Rd   | 2.0   | P                   |                             |                          |               |            |           |          |         |             |            |                      |                       |             |                      |            |          |        |              |            |              |               |
| 6. Celtic Park - 1351 N. Rohlwing Rd   | 16.2  | A                   |                             |                          |               |            |           |          |         |             |            |                      |                       |             |                      |            |          |        |              |            |              |               |
| 7. Cherrywood Park - Russet Way & Crestview Ln   | 1.0   | P                   |                             |                          |               |            |           |          |         |             |            |                      |                       |             |                      |            |          |        |              |            |              |               |
| 8. Chestnut Park - 1150 E. Palatine Rd   | 2.0   | P                   |                             |                          |               |            |           |          |         |             |            |                      |                       |             |                      |            |          |        |              |            |              |               |
| 9. Chickadee Park - 18 E. Preserve Dr  | 0.3   | P                   |                             |                          |               |            |           |          |         |             |            |                      |                       |             |                      |            |          |        |              |            |              |               |
| 10. Community Park - 262 E. Palatine Rd  | 16.0  | A                   |                             |                          |               |            |           |          |         |             |            |                      |                       |             |                      |            |          |        |              |            |              |               |
| 11. Cottonwood Park - 3000 Fox Ln  | 1.2   | P                   |                             |                          |               |            |           |          |         |             |            |                      |                       |             |                      |            |          |        |              |            |              |               |
| 12. Wally Degner Park - 881 W. Palatine Rd (access on Middleton)   | 7.0   | P                   |                             |                          |               |            |           |          |         |             |            |                      |                       |             |                      |            |          |        |              |            |              |               |
| 13. Dove Park - 1802 Green Ln South  | .17   | P                   |                             |                          |               |            |           |          |         |             |            |                      |                       |             |                      |            |          |        |              |            |              |               |
| 14. Eagle Park - 1425 N. Oak St  | 6.7   | A                   |                             |                          |               |            |           |          |         |             |            |                      |                       |             |                      |            |          |        |              |            |              |               |
| 15. Falcon Park - 2195 N. Hicks Rd   | 14.3  | P                   |                             |                          |               |            |           |          |         |             |            |                      |                       |             |                      |            |          |        |              |            |              |               |
| 16. Finch Park - 3451 Wilshire, Hoffman Estates  | 6.0   | P                   |                             |                          |               |            |           |          |         |             |            |                      |                       |             |                      |            |          |        |              |            |              |               |
| 17. Fred P. Hall Amphitheater - 256 E. Palatine Rd   | 16.0  | A                   |                             |                          |               |            |           |          |         |             |            |                      |                       |             |                      |            |          |        |              |            |              |               |
| 18. Tom T. Hamilton Reservoir/Ron Gbur Sports Fields - N. Smith Rd   | 97.0  | A                   |                             |                          |               |            |           |          |         |             |            |                      |                       |             |                      |            |          |        |              |            |              |               |
| 19. Hawthorne Park - 210 S. Brockway St  | 0.64  | P                   |                             |                          |               |            |           |          |         |             |            |                      |                       |             |                      |            |          |        |              |            |              |               |
| 20. Heron Park - 1030 W. Whytecliff Rd   | 2.0   | P                   |                             |                          |               |            |           |          |         |             |            |                      |                       |             |                      |            |          |        |              |            |              |               |
| 21. Hummingbird Park - 1225 N. Palos Ave   | 4.1   | P                   |                             |                          |               |            |           |          |         |             |            |                      |                       |             |                      |            |          |        |              |            |              |               |
| 22. Juniper Park - 4849 Boulder Ln, Hoffman Estates  | 7.9   | P                   |                             |                          |               |            |           |          |         |             |            |                      |                       |             |                      |            |          |        |              |            |              |               |
| 23. Doug Lindberg Park - 600 N. Winston & 1313 E. Sanborn Ave  | 10.0  | P                   |                             |                          |               |            |           |          |         |             |            |                      |                       |             |                      |            |          |        |              |            |              |               |
| 24. Locust Park - 700 E. Morris Dr   | 2.0   | P                   |                             |                          |               |            |           |          |         |             |            |                      |                       |             |                      |            |          |        |              |            |              |               |
| 25. Mallard Park - 720 S. Mallard Dr   | 1.3   | P                   |                             |                          |               |            |           |          |         |             |            |                      |                       |             |                      |            |          |        |              |            |              |               |
| 26. Maple Park - 316 N. Winston Dr   | 7.0   | P                   |                             |                          |               |            |           |          |         |             |            |                      |                       |             |                      |            |          |        |              |            |              |               |
| 27. Meadowlark Park - 1502 W. Northwest Hwy  | 11.7  | P                   |                             |                          |               |            |           |          |         |             |            |                      |                       |             |                      |            |          |        |              |            |              |               |
| 28. Mulberry Park - 613 N. Franklin Ave  | 0.5   | P                   |                             |                          |               |            |           |          |         |             |            |                      |                       |             |                      |            |          |        |              |            |              |               |
| 29. Oak Park - 455 N. Clark Dr   | 6.6   | P                   |                             |                          |               |            |           |          |         |             |            |                      |                       |             |                      |            |          |        |              |            |              |               |
| 30. Osage Park - 2076 N. Old Hicks Rd  | 7.5   | P                   |                             |                          |               |            |           |          |         |             |            |                      |                       |             |                      |            |          |        |              |            |              |               |
| 31. Ost Field - Fremont and Colfax Streets   | 3.0   | A                   |                             |                          |               |            |           |          |         |             |            |                      |                       |             |                      |            |          |        |              |            |              |               |
| 32. Palatine Prairie - north end of Riemer Reservoir   | 2.0   | P                   |                             |                          |               |            |           |          |         |             |            |                      |                       |             |                      |            |          |        |              |            |              |               |
| 33. Partridge Park - 1111 S. Mallard Dr  | 4.0   | P                   |                             |                          |               |            |           |          |         |             |            |                      |                       |             |                      |            |          |        |              |            |              |               |
| 34. Peregrine Park - 1015 W. Peregrine Dr  | 4.0   | P                   |                             |                          |               |            |           |          |         |             |            |                      |                       |             |                      |            |          |        |              |            |              |               |
| 35. Plum Grove Reservoir - Algonquin Rd, south of Harper College   | 44.0  | P                   |                             |                          |               |            |           |          |         |             |            |                      |                       |             |                      |            |          |        |              |            |              |               |
| 36. Margreth Riemer Reservoir - Wood, Quentin, and Palatine Roads  | 91.0  | P                   |                             |                          |               |            |           |          |         |             |            |                      |                       |             |                      |            |          |        |              |            |              |               |
| 37. Robin Park - 100 N. Middleton Ave  | 1.0   | P                   |                             |                          |               |            |           |          |         |             |            |                      |                       |             |                      |            |          |        |              |            |              |               |
| 38. Robert "Dutch" Schultz Recreation Area - 512 W. Northwest Hwy  | 20.0  | P                   |                             |                          |               |            |           |          |         |             |            |                      |                       |             |                      |            |          |        |              |            |              |               |
| 39. Sparrow Park - 655 S. Middleton Ave  | 1.4   | P                   |                             |                          |               |            |           |          |         |             |            |                      |                       |             |                      |            |          |        |              |            |              |               |
| 40. Sycamore Park - 901 N. Clark Dr  | 6.0   | P                   |                             |                          |               |            |           |          |         |             |            |                      |                       |             |                      |            |          |        |              |            |              |               |
| 41. The Grove - 4801 Old Plum Grove Rd, Rolling Meadows  | 3.7   | P                   |                             |                          |               |            |           |          |         |             |            |                      |                       |             |                      |            |          |        |              |            |              |               |
| 42. Towne Square - 150 W. Palatine Rd  | 1.6   | P                   |                             |                          |               |            |           |          |         |             |            |                      |                       |             |                      |            |          |        |              |            |              |               |
| 43. Whippoorwill Park - 913 W. Partridge Ct  | 1.5   | P                   |                             |                          |               |            |           |          |         |             |            |                      |                       |             |                      |            |          |        |              |            |              |               |
| 44. Wilke Marsh - Wilke Rd south of Rt. 12   | 12.6  | P                   |                             |                          |               |            |           |          |         |             |            |                      |                       |             |                      |            |          |        |              |            |              |               |
| 45. Willowood Park - 530 N. Stark Dr   | 4.0   | P                   |                             |                          |               |            |           |          |         |             |            |                      |                       |             |                      |            |          |        |              |            |              |               |
| <b>Facilities • Indoor Amenities • Visit <a href="http://palatineparks.org">palatineparks.org</a> for activity hours</b> |       |                     |                             |                          |               |            |           |          |         |             |            |                      |                       |             |                      |            |          |        |              |            |              |               |
| A. Birchwood Recreation Center - 435 W. Illinois Ave   | 11.5  | /                   |                             |                          |               |            |           |          |         |             |            |                      |                       |             |                      |            |          |        |              |            |              |               |
| B. Clayson House Museum & Library - 224 E. Palatine Rd   | 0.75  | /                   |                             |                          |               |            |           |          |         |             |            |                      |                       |             |                      |            |          |        |              |            |              |               |
| C. Community Center - 250 E. Wood St   | 6.3   | /                   |                             |                          |               |            |           |          |         |             |            |                      |                       |             |                      |            |          |        |              |            |              |               |
| D. Cutting Hall Performing Arts Center - 150 E. Wood St  | 0.53  | /                   |                             |                          |               |            |           |          |         |             |            |                      |                       |             |                      |            |          |        |              |            |              |               |
| E. Falcon Park Recreation Center - 2195 N. Hicks Rd  | 14.3  | /                   |                             |                          |               |            |           |          |         |             |            |                      |                       |             |                      |            |          |        |              |            |              |               |
| F. Health & Recreation Center at Harper College - 1200 W. Algonquin Rd   | /     | /                   |                             |                          |               |            |           |          |         |             |            |                      |                       |             |                      |            |          |        |              |            |              |               |
| G. Palatine Hills Golf Course & Clubhouse - 512 W. Northwest Hwy   | 174   | /                   |                             |                          |               |            |           |          |         |             |            |                      |                       |             |                      |            |          |        |              |            |              |               |
| H. Palatine Stables - 1510 W. Northwest Hwy  | 8.5   | /                   |                             |                          |               |            |           |          |         |             |            |                      |                       |             |                      |            |          |        |              |            |              |               |
| I. Senior Center - 505 S. Quentin Rd   | 1.6   | /                   |                             |                          |               |            |           |          |         |             |            |                      |                       |             |                      |            |          |        |              |            |              |               |



**Playgrounds**  
The District maintains 30 playgrounds throughout its 50 parks and renovates up to 2 playgrounds each year. Community Park and Lindberg Park offer the Biba Playground Games, a combination of digital and physical play options on the equipment in the playground. For information on playgrounds being renovated please check [palatineparks.org](http://palatineparks.org).

**Specialty Parks**  
Palatine Park District offers several specialty parks. A free skate park and a free 18-hole disc golf course are located at Riemer Reservoir. Membership information for the Dog Park at Plum Grove Reservoir is available at [palatineparks.org](http://palatineparks.org).



**Tennis**  
There are 14 tennis courts maintained by Palatine Park District, offering free court time for all. Courts are located at Birchwood Park, Community Park, Eagle Park, Locust Park, Schultz Recreation Area, and Sycamore Park.

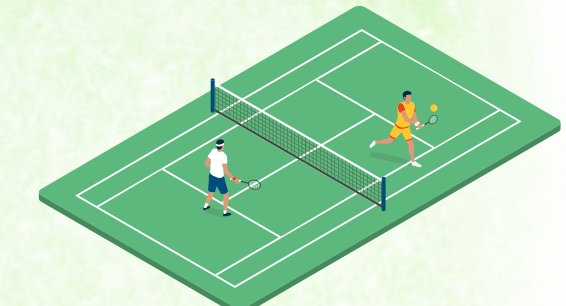

**Volleyball**  
Outdoor sand volleyball courts are located at Community Park and Oak Park. In addition, indoor open volleyball is offered at various times at Community Center and Falcon Park Recreation Center.

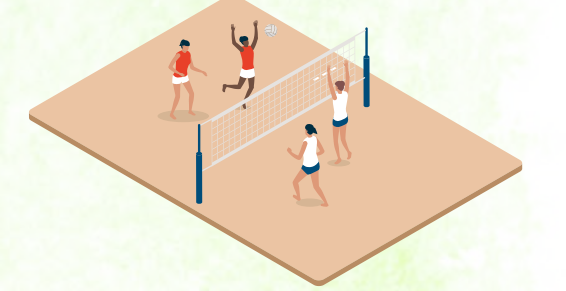

**Walking in Palatine**  
The District offers a variety of walking options including over ten miles of paved pathways that are part of Palatine Trail. These paths include loops around Birchwood South Park, Hamilton Reservoir/Gbur Fields and at Falcon Park. An outdoor ¼ mile walking track is located at Ost Field, and indoor walking tracks are located at Community Center (14 laps=1 mile) and Falcon Park Recreation Center (12 laps=1 mile).

**SAFETY ALONG THE PALATINE TRAIL**  
**Guidelines for All Users**

- Stay to the right on the trail
- Give warning before passing on the left
- Move off the trail when stopped
- Obey all stop signs
- Wear bright or reflective clothing
- Motorized vehicles are prohibited

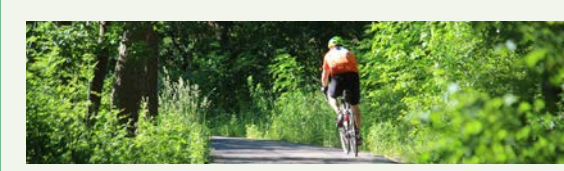

**VILLAGE OF PALATINE BICYCLE TRANSPORTATION PLAN**  
In 2016, the Village of Palatine added a variety of bicycle-related improvements to village roads as part of ongoing implementation of the Village's Bicycle Transportation Plan adopted in 2011. Riders, runners, walkers, and drivers should make themselves familiar with these Bike Route and Bike Lane improvements:

**Bike Route Type 1**

- Quiet residential streets with little to no on-street parking.
- Low traffic volumes
- Designated by green Bike Route signs, no pavement markings.



**Bike Route Type 2**

- Streets with no parking, no bike lane, and high traffic counts.
- Designated by green Bike Route signs, Share the Road signs, and bicycle pavement markings (sharrows).



**Bike Route Type 3**

- Streets with parking, with higher traffic counts; usually a divided road.
- Designated by shared bike/parking signs, green Bike Route signs, solid white line seven feet from curb, bicycle markings (sharrows) outside the shared lane.
- Riders will ride outside the bike lane when cars occupy the shared parking area.



**Bike Lane**

- Streets that prohibit parking that are also wide enough to accommodate the required width for both vehicular and bicycle lanes.
- Designated by black signs, solid white pavement stripe five feet from curb, bicycle markings (sharrows) inside the bike lane.



Source: Village of Palatine Newsletter, Spring Issue 2017

**STAY CONNECTED**



**ON THE GO**  
with the Palatine Park District MOBILE APP  
Palatine Park District has launched a mobile app to make it even easier to stay connected on the go! Visit the Google Play (for Android) or App Store (for iPhones) to download for free! Browse upcoming events, read District news articles, purchase theatre tickets, reserve tee times, and more.  
The app also includes daily updates to field, golf course, ice rink, and pool conditions in addition to real-time lightning detector readings at Birchwood and Eagle Park.

**OPEN 7 DAYS A WEEK**  
Community welcome



**Primary & Immediate Care**  
Mon - Thurs: 7 a.m. - 7 p.m.  
Fri: 7 a.m. - 5 p.m.  
Sat & Sun: 8 a.m. - 2 p.m.  
Lab and X-ray services onsite.

**Physical Therapy**  
Mon - Thurs: 7 a.m. - 7:30 p.m.  
Fri: 7 a.m. - 6:30 p.m.  
Sat: 8 a.m. - 12 p.m.

1200 W Algonquin Road  
Building M  
Palatine, IL 60067

Walk-in or call  
847-618-0121 to  
make an appointment.

**Inspiring Connection, Curiosity, and Joy**



**We're right on the Palatine Trail!**  
Near N. Hicks Rd and N. 1st Bank Drive  
Enjoy the trail and drop in for  
Water • Restrooms • Comfy Seating  
Air Conditioning • Vending Café

**Bike Racks Available**

700 N. North Court  
847-358-5881  
www.palatinelibrary.org

**PALATINE PUBLIC LIBRARY**  
DISTRICT

Hours: M-Th 9-9, Fri 9-6, Sat 9-5, Sun Noon-5



**BUYING | SELLING | INVESTING**  
Let me be your trusted real estate advisor.

**Sue Gould**  
Real Estate Broker  
Cell 847.309.5404  
sgould@StarckRE.com  
StarckRE.com

**BERKSHIRE HATHAWAY**  
HomeServices  
Starck Real Estate

# YOUR CONNECTION TO RECREATION

## Parks and Trails

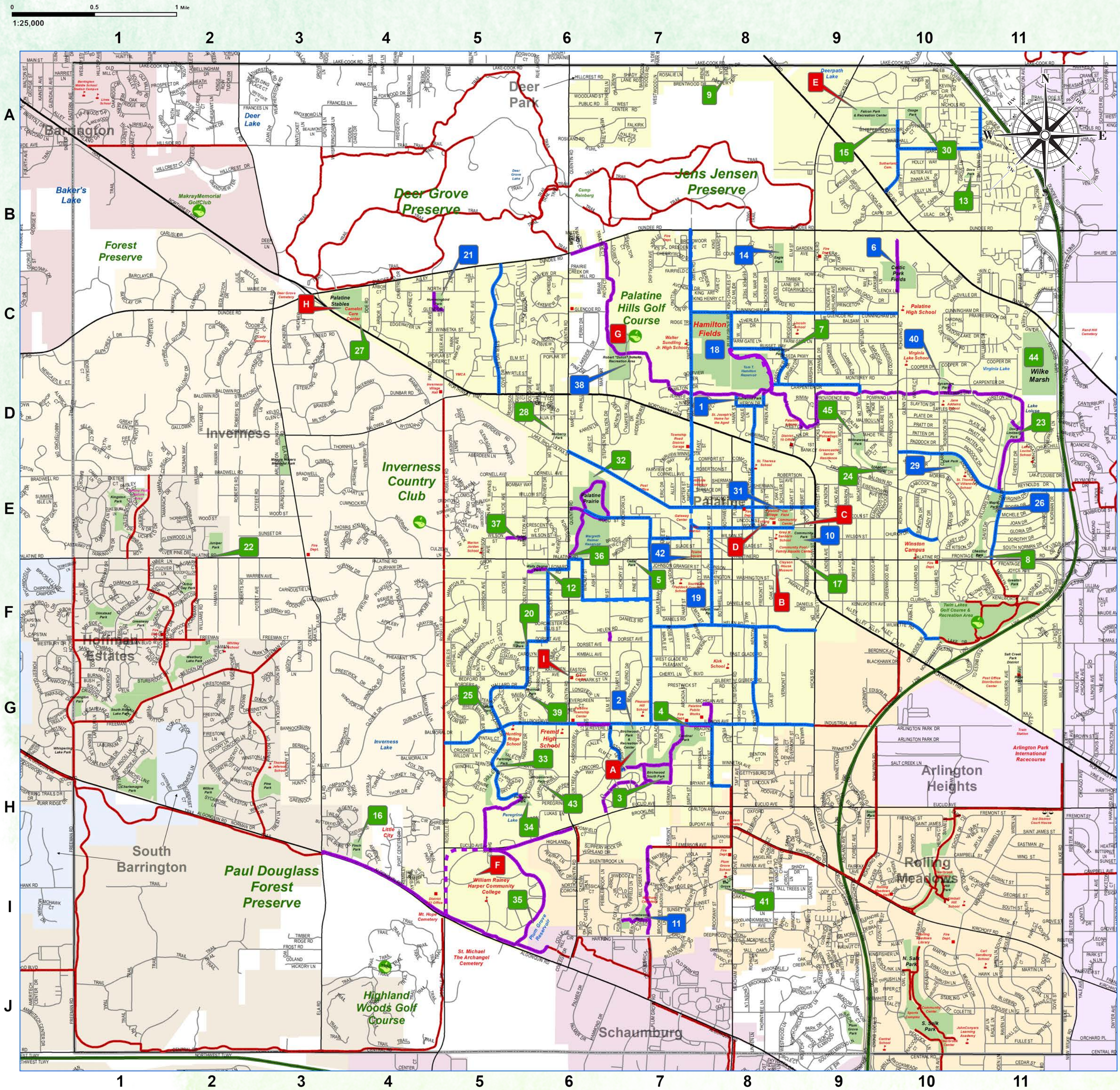

### PARKS

|   |      |
|---|------|
| 1 Ashwood Park                                      | D-8  |
| 2 Birchwood Recreation Park                         | G-6  |
| 3 Birchwood South Park                              | H-7  |
| 4 Cardinal Park                                     | G-7  |
| 5 Cedar Park  | E-7  |
| 6 Celtic Park                                       | B-10 |
| 7 Cherrywood Park                                   | C-8  |
| 8 Chestnut Park                                     | E-11 |
| 9 Chickadee Park                                    | A-8  |
| 10 Community Park                                   | E-9  |
| 11 Cottonwood Park                                  | I-7  |
| 12 Wally Degner Park                                | F-6  |
| 13 Dove Park  | B-10 |
| 14 Eagle Park                                       | B-8  |
| 15 Falcon Park                                      | A-9  |
| 16 Finch Park                                       | H-4  |
| 17 Fred P. Hall Amphitheater                        | E-8  |
| 18 Tom T. Hamilton Reservoir/Ron Gbur Sports Fields | C-8  |
| 19 Hawthorne Park                                   | F-7  |
| 20 Heron Park                                       | F-5  |
| 21 Hummingbird Park                                 | E-5  |
| 22 Juniper Park                                     | C-2  |
| 23 Doug Lindberg Park                               | D-11 |
| 24 Locust Park                                      | D-9  |
| 25 Mallard Park                                     | G-5  |
| 26 Maple Park                                       | E-11 |
| 27 Meadowlark Park                                  | C-4  |
| 28 Mulberry Park                                    | D-6  |
| 29 Oak Park   | D-10 |
| 30 Osage Park                                       | A-10 |
| 31 Ost Field  | E-8  |
| 32 Palatine Prairie                                 | E-6  |
| 33 Partridge Park                                   | G-5  |
| 34 Peregrine Park                                   | H-5  |
| 35 Plum Grove Reservoir                             | I-5  |
| 36 Margreth Riemer Reservoir                        | E-6  |
| 37 Robin Park                                       | E-5  |
| 38 Robert "Dutch" Schultz Recreation Area           | D-11 |
| 39 Sparrow Park                                     | G-5  |
| 40 Sycamore Park                                    | D-10 |
| 41 The Grove  | I-8  |
| 42 Towne Square                                     | E-7  |
| 43 Whippoorwill Park                                | H-6  |
| 44 Wilke Marsh                                      | C-11 |
| 45 Willowwood Park                                  | D-9  |

### FACILITIES

|  |     |
|--|-----|
| A Birchwood Recreation Center            | G-7 |
| B Clayton House Museum & Library         | E-8 |
| C Community Center                       | E-8 |
| D Cutting Hall Performing Arts Center    | E-8 |
| E Falcon Park Recreation Center          | A-9 |
| F Health and Recreation Center           | H-5 |
| G Palatine Hills Golf Course & Clubhouse | C-6 |
| H Palatine Stables                       | C-3 |
| I Palatine Township Senior Center        | F-6 |

### Map Key

- No Water Available
- Water Available
- Completion late 2019
- Bike Route
- Neighboring Trails
- Bike Trail

### ★ Ad Sponsor Locations

Thank you to our Advertising Sponsors

|   |     |
|---|-----|
| A Berkshire Hathaway HomeServices—Sue Gould | D-8 |
| B Mikes Bike Shop                           | E-9 |
| C Palatine Public Library District          | D-8 |

